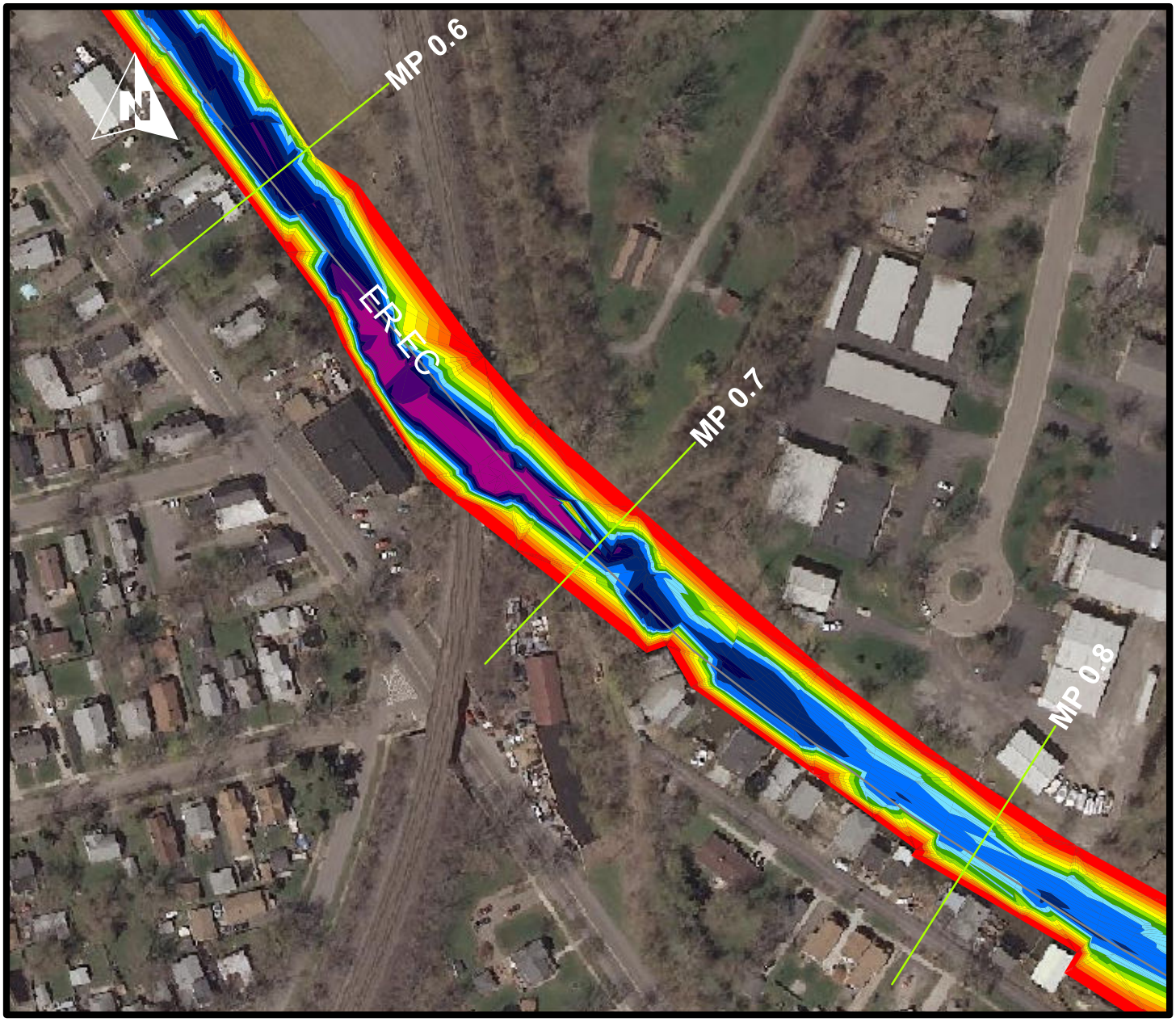

0 100 200 400 600 800 Feet

TIN Year_#

2012_01

Depth in ft

- 0 - 3
- 3 - 4
- 4 - 5
- 5 - 6
- 6 - 7
- 7 - 8
- 8 - 9
- 9 - 10
- 10 - 11
- 11 - 12
- 12 - 13
- 13 - 14
- 14 - 25

Level – Ellicott Creek, MP 0.0 to MP 1.0
Depths are from published pool elevation – 565.2 ft. BCD

Data Collected By: D. Kumpf, NYSCC Buffalo Division
Maps Prepared By: D. Kumpf, NYSCC Buffalo Division

- Niagara Co.-
MP 0.0 to MP 1.0

Survey year as indicated in legend
Milepost as indicated on map
Waterway as indicated on map

ER - Erie Canal
ER-G - Genesee River
ER-EC - Ellicott Creek

Date: 04/24/2012