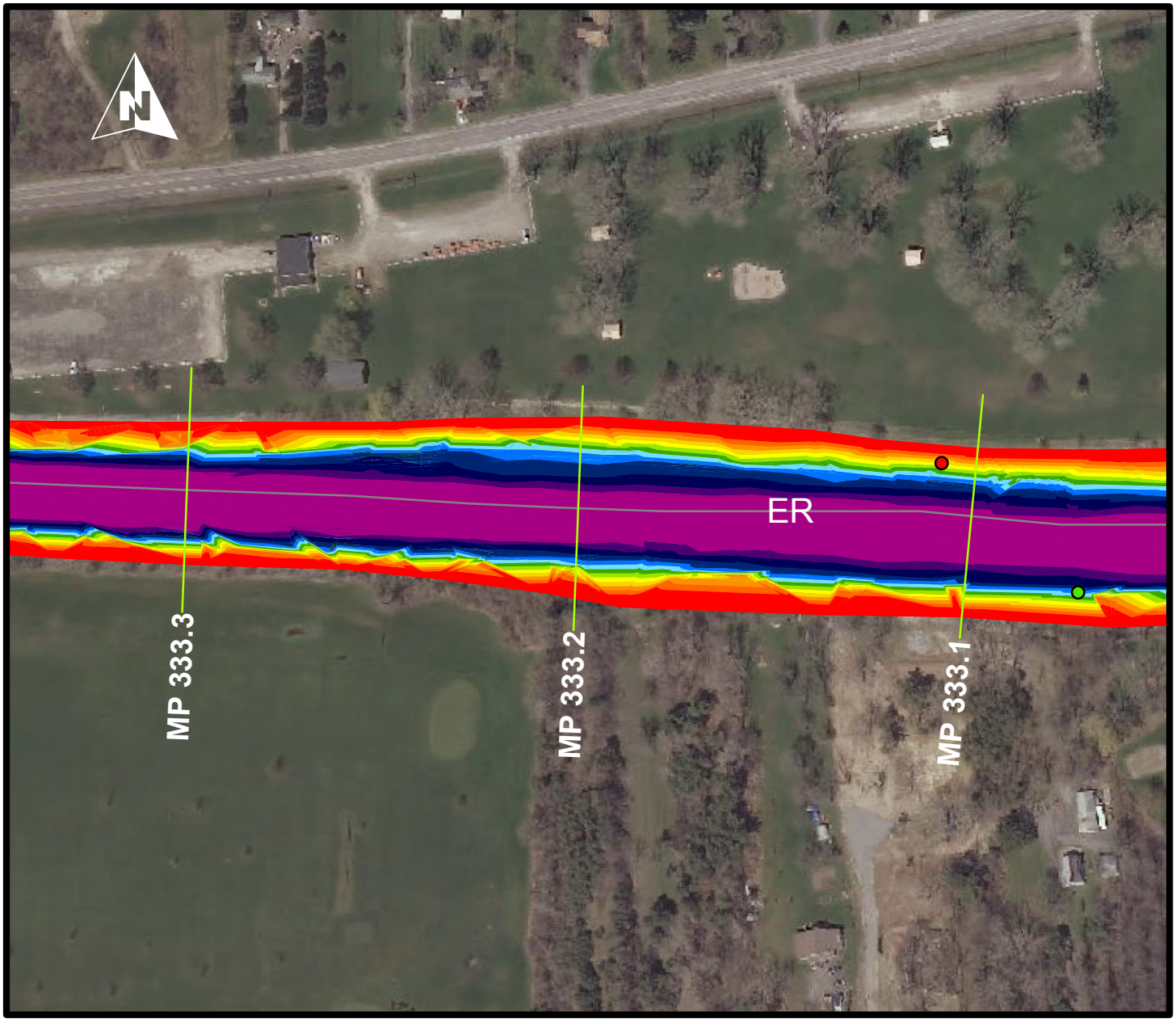


0 125 250 500 750 1,000 Feet

Level – E35 to Niagara River, MP 320.7 to MP 338.5+
Depths are from published pool elevation – 564.0 ft. to 565.2 ft. BCD

Data Collected By: D. Kumpf, NYSCC Buffalo Division
Maps Prepared By: D. Kumpf, NYSCC Buffalo Division

Survey year as indicated in legend
Milepost as indicated on map
Waterway as indicated on map

ER - Erie Canal
ER-G - Genesee River
ER-EC - Ellicott Creek

- Monroe Co.-
MP 242.6 to MP 282.1
- Orleans Co.-
MP 282.1 to MP 308.0
- Niagara Co.-
MP 308.0 to MP 338.5
- Erie Co.-
MP 327.5 to MP 338.5

**TIN Year_#**

**2011_02**

**Depth in ft**

- 0 - 3
- 3 - 4
- 4 - 5
- 5 - 6
- 6 - 7
- 7 - 8
- 8 - 9
- 9 - 10
- 10 - 11
- 11 - 12
- 12 - 13
- 13 - 14
- 14 - 25

Date: 04/24/2012