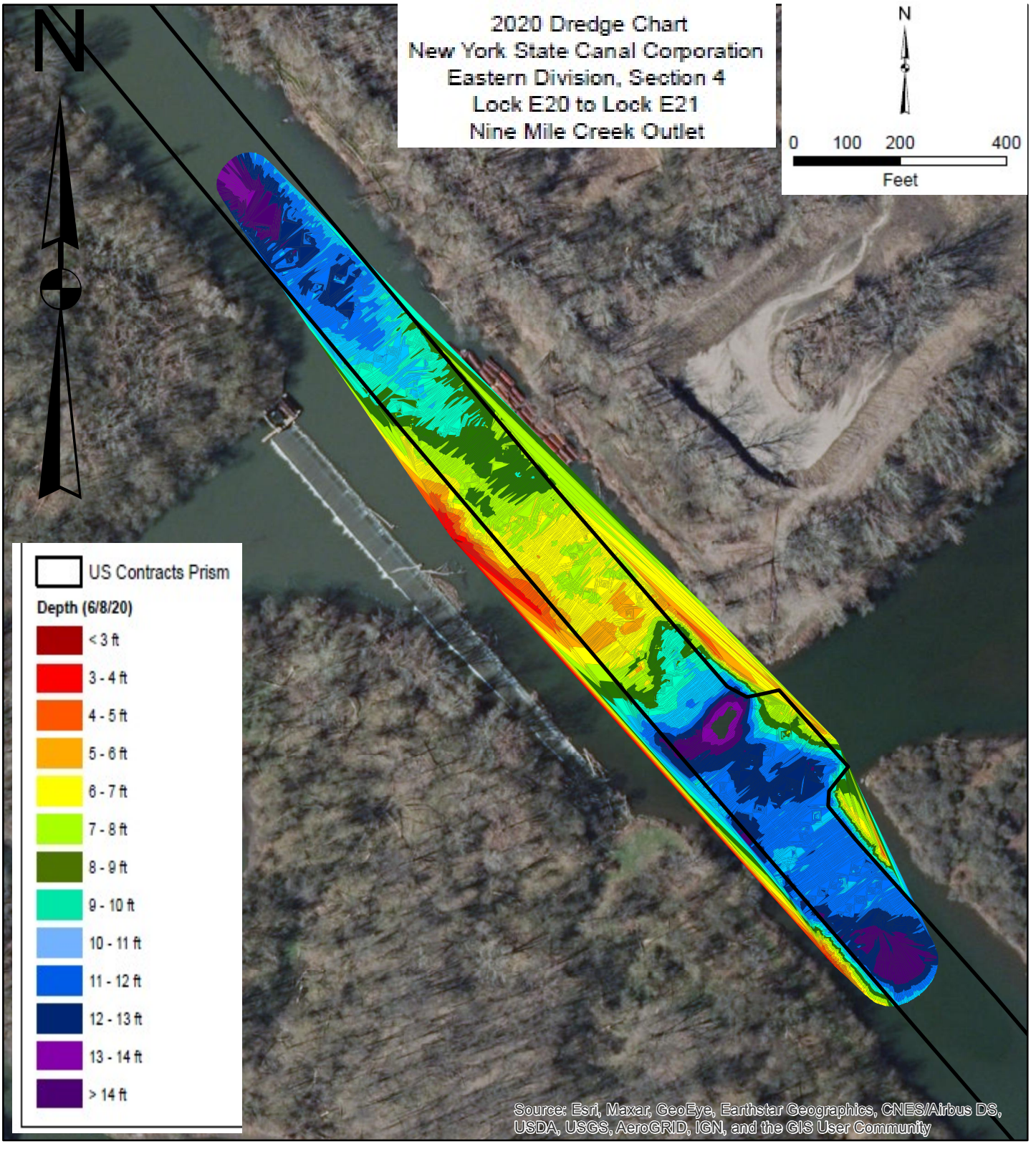

Depths are shown from pool elevation of 420.30 feet BCD
Data Collected By: B. Black, NYSCC Eastern Division
Date of Survey: June 1, 2020
Map Prepared By: B. Black, NYSCC Eastern Division
Date of Map: June 11, 2020