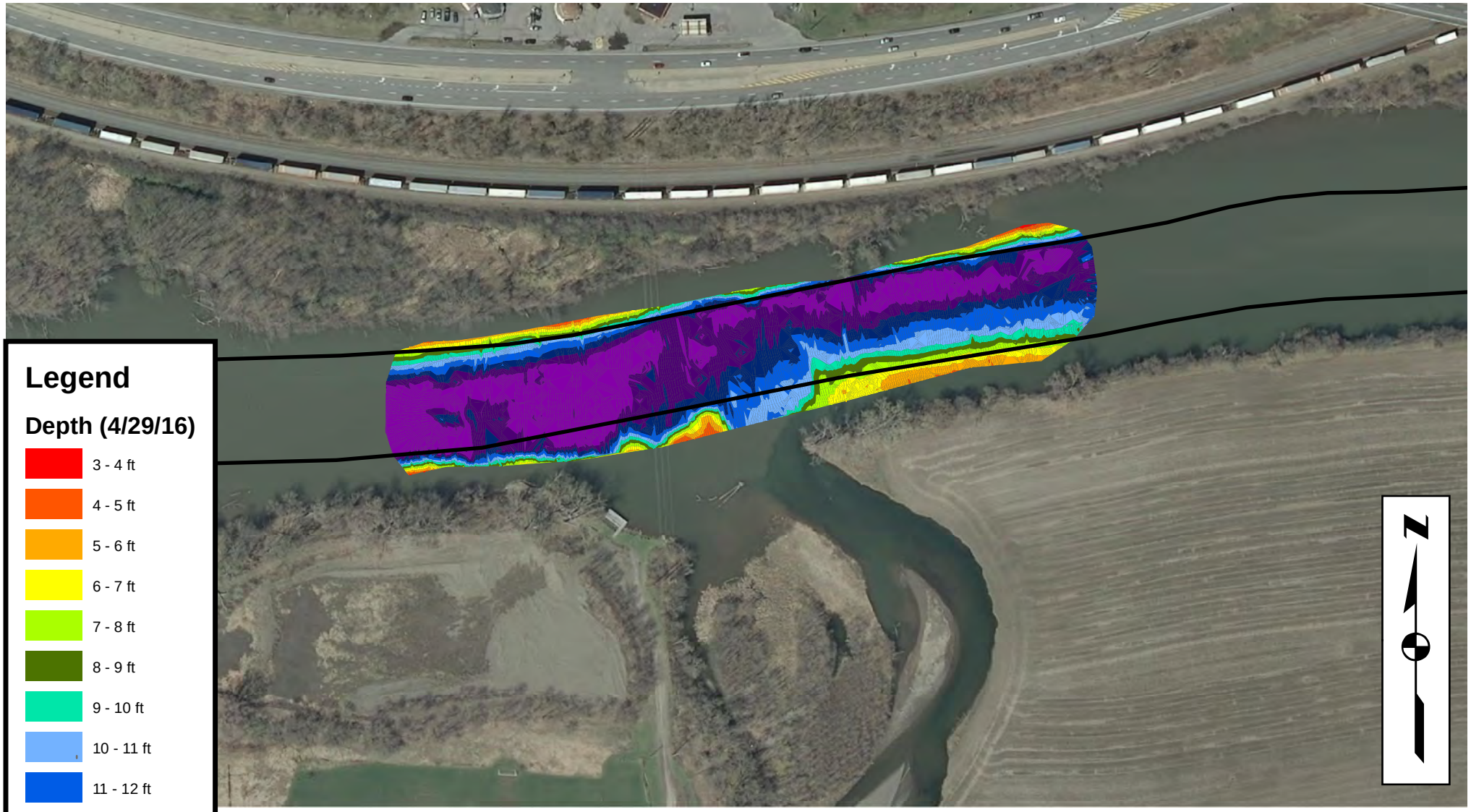

Grid: Meters, UTM, NAD83, Zone 18N

0 100 200 400 Feet

US Contracts Prism

Depths are from the published pool elevation of 383.0 feet BCD
Data Collected By: B. Black, NYSCC Eastern Division
Date of Survey: April 29, 2016
Map Prepared By: A. Denniston, NYSCC Eastern Division
Date of Map: May 2, 2016

2016 Dredge Chart
New York State Canal Corporation
Eastern Division, Section 4
Lock E18 to Lock E19
Fulmer Creek Outlet