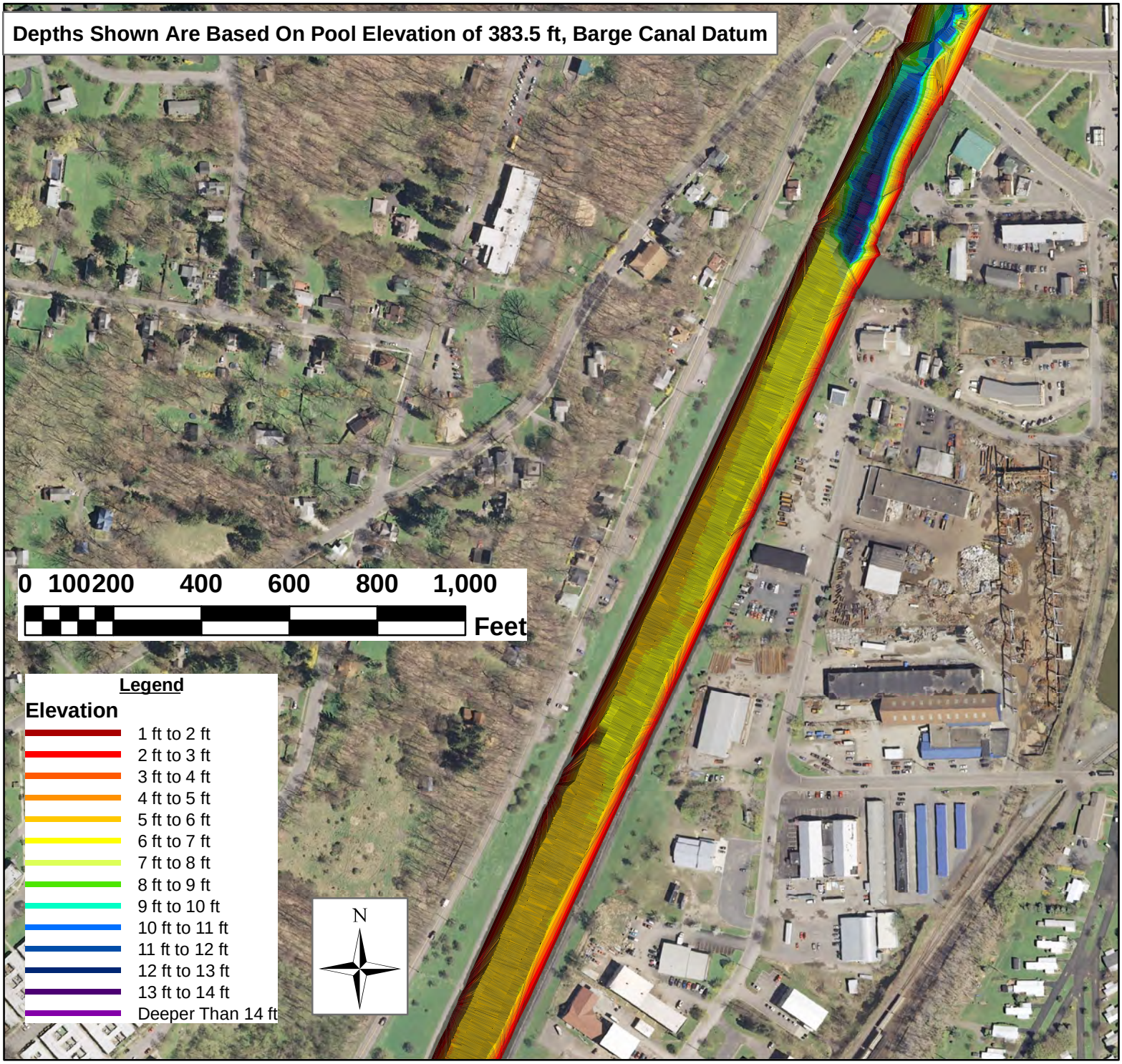

Date of Survey: November 21, 2012
Pool Elevation On Survey Date: 383.0 ft, Barge Canal Datum
Location of Pool Elevation Measurement: USGS Guage at Ithaca, NY
Data Collected By: Peter J Pazer, NYSCC-Syracuse Division
Map Prepared By: Peter J Pazer, NYSCC-Syracuse Division

Cayuga Lake Inlet - Flood Control Channel, North Half
Ithaca, NY, Tompkins County
W 76.517, N 42.438

2007 Orthoimagery Base