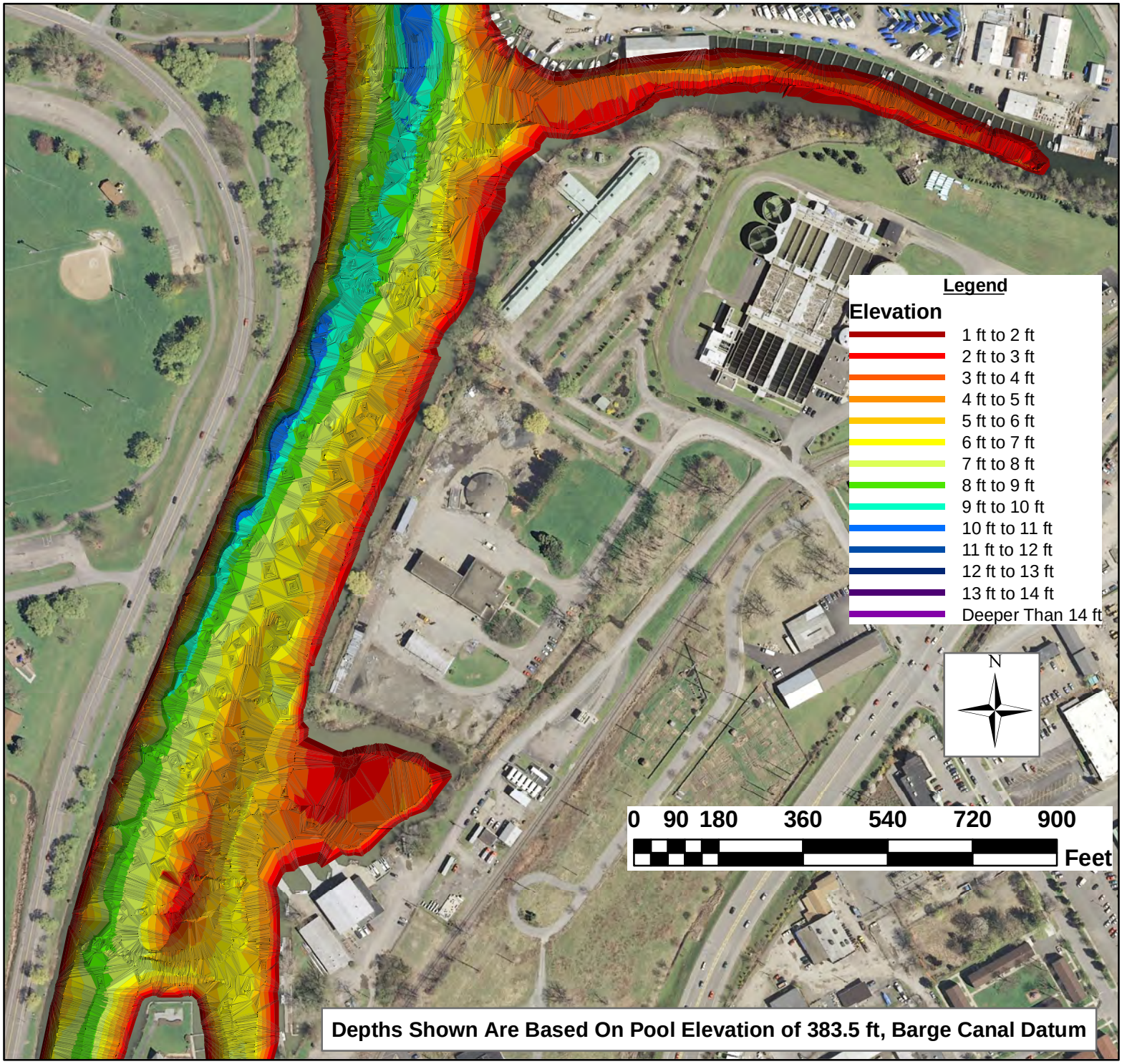

Date of Survey: November 20, 2012
Pool Elevation On Survey Date: 383.0 ft, Barge Canal Datum
Location of Pool Elevation Measurement: USGS Guage at Ithaca, NY
Data Collected By: Peter J Pazer, NYSCC-Syracuse Division
Map Prepared By: Peter J Pazer, NYSCC-Syracuse Division

Cayuga Lake Inlet From Cascadilla Creek To Cornell University's Collyer Boathouse - Ithaca, NY, Tompkins County

W 76.511, N 42.450

2007 Orthoimagery Base