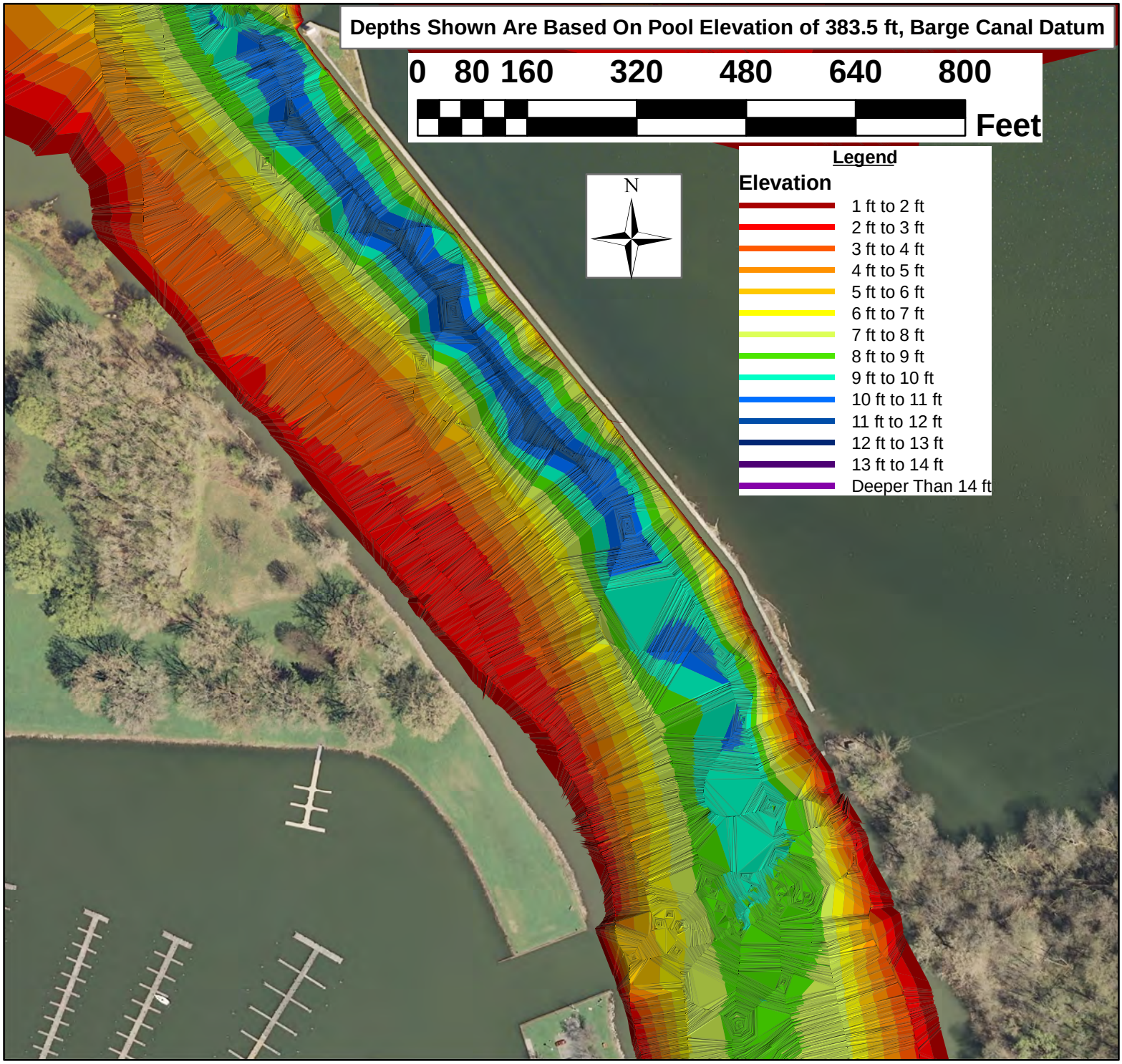

Date of Survey: November 16, 2012
Pool Elevation On Survey Date: 383.1 ft, Barge Canal Datum
Location of Pool Elevation Measurement: USGS Guage at Ithaca, NY
Data Collected By: Peter J Pazer, NYSCC-Syracuse Division
Map Prepared By: Peter J Pazer, NYSCC-Syracuse Division

Cayuga Lake Inlet At Allan H. Treman State Park Marina
Ithaca, NY, Tompkins County
W 76.515, N 42.464

2007 Orthoimagery Base