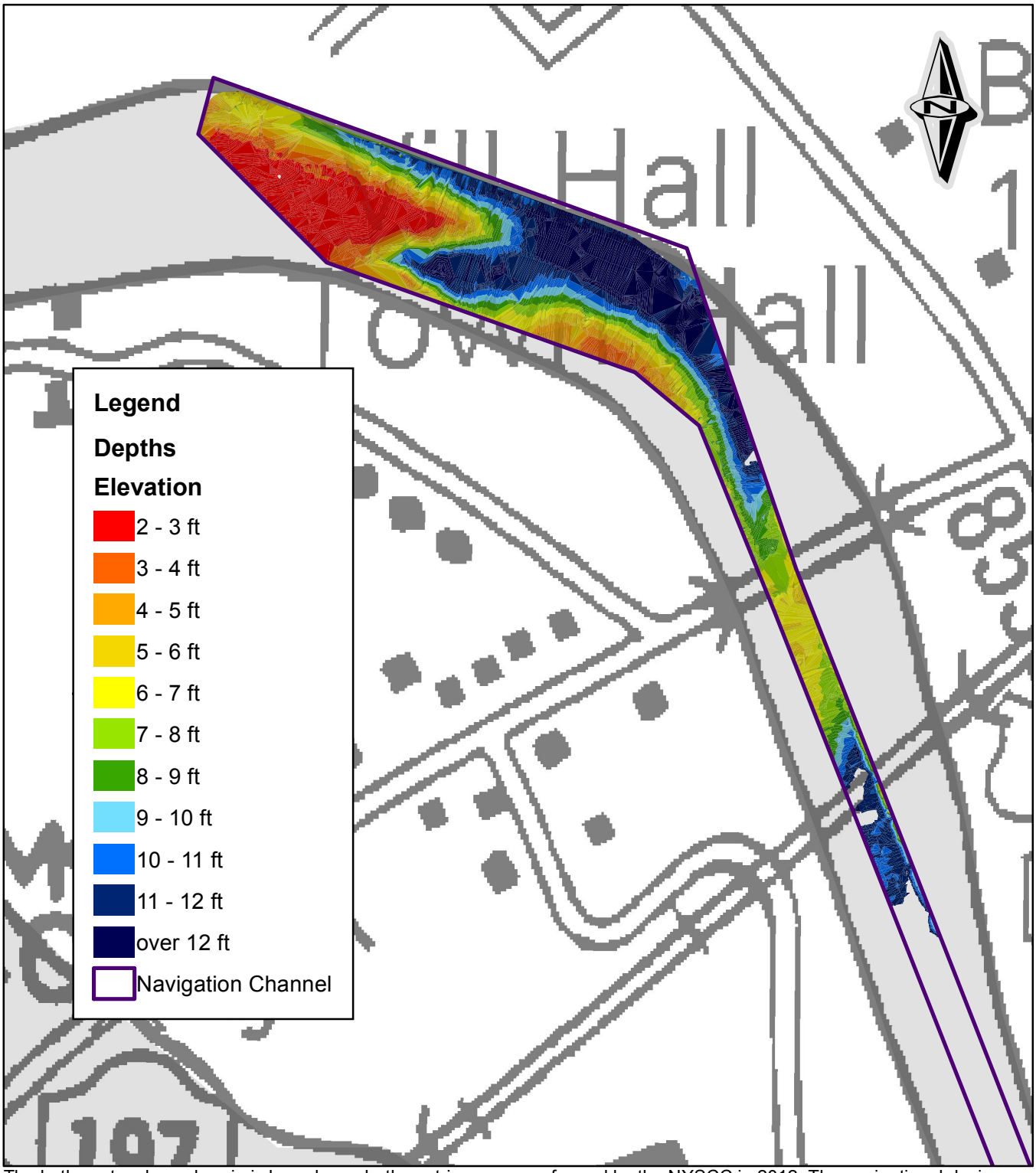

The bathymetry shown herein is based on a bathymetric survey performed by the NYSCC in 2012. The navigational design depth of the Champlain Canal is 12 feet.

Scale

0 115 230 460

Feet

*Depths are from the published pool elevation of 119.0 ft. Barge Canal Datum.

Fort Edward Yacht Basin Soundings
New York State Canal Corporation
Albany Division, Section 1
Lock C6 to Lock C7