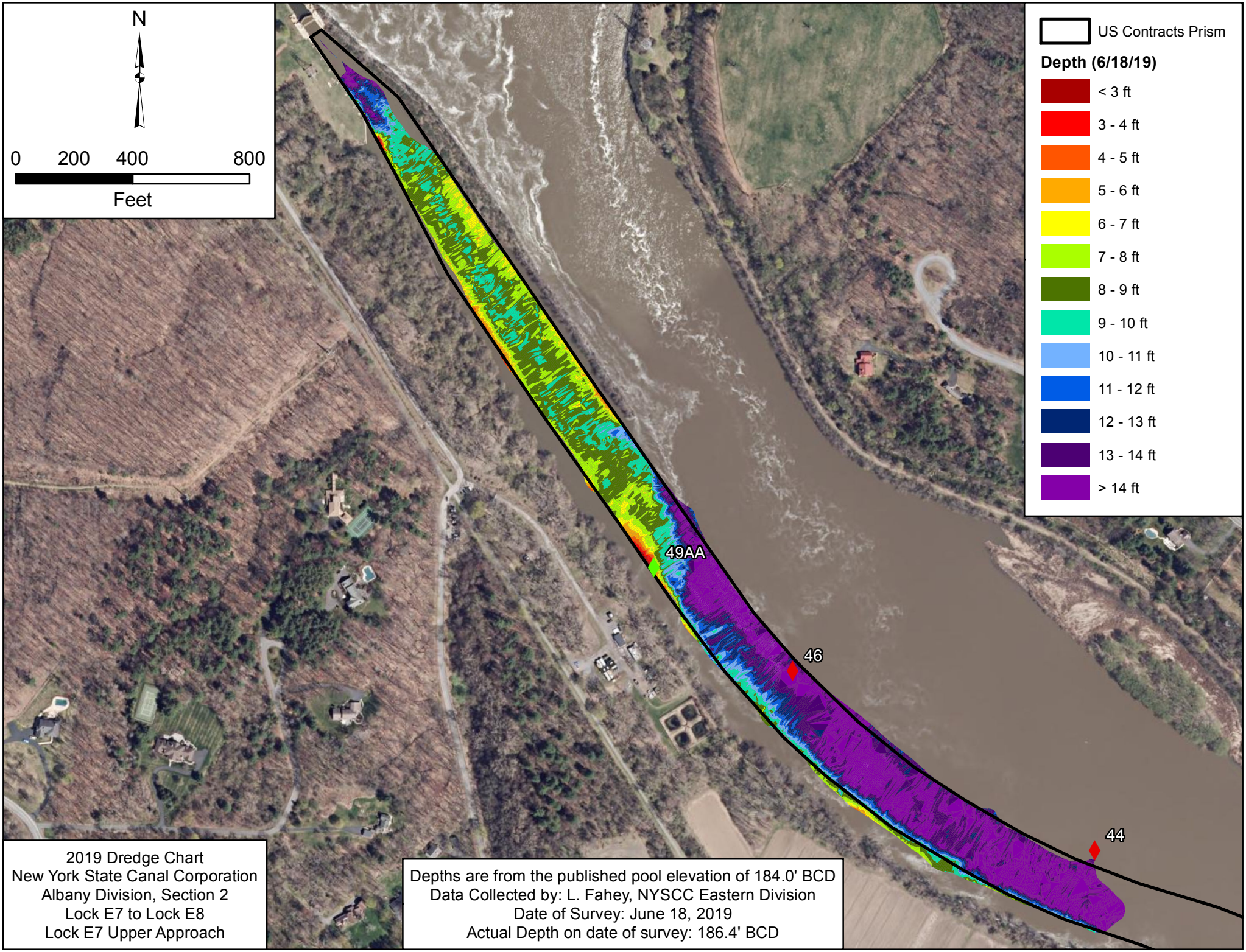
N
0 200 400 800
Feet
US Contracts Prism
Depth (6/18/19)
< 3 ft
3 - 4 ft
4 - 5 ft
5 - 6 ft
6 - 7 ft
7 - 8 ft
8 - 9 ft
9 - 10 ft
10 - 11 ft
11 - 12 ft
12 - 13 ft
13 - 14 ft
> 14 ft
49AA
46
44
2019 Dredge Chart
New York State Canal Corporation
Albany Division, Section 2
Lock E7 to Lock E8
Lock E7 Upper Approach
Depths are from the published pool elevation of 184.0' BCD
Data Collected by: L. Fahey, NYSCC Eastern Division
Date of Survey: June 18, 2019
Actual Depth on date of survey: 186.4' BCD